

Patient report

Bio-Rad DATE: 10/02/2019
D-10 TIME: 02:30 PM
S/N: #DJ4I016123 Software version: 4.30-2
Sample ID: 10576856
Injection date 10/02/2019 02:26 PM
Injection #: 16 Method: HbA1c
Rack #: --- Rack position: 6

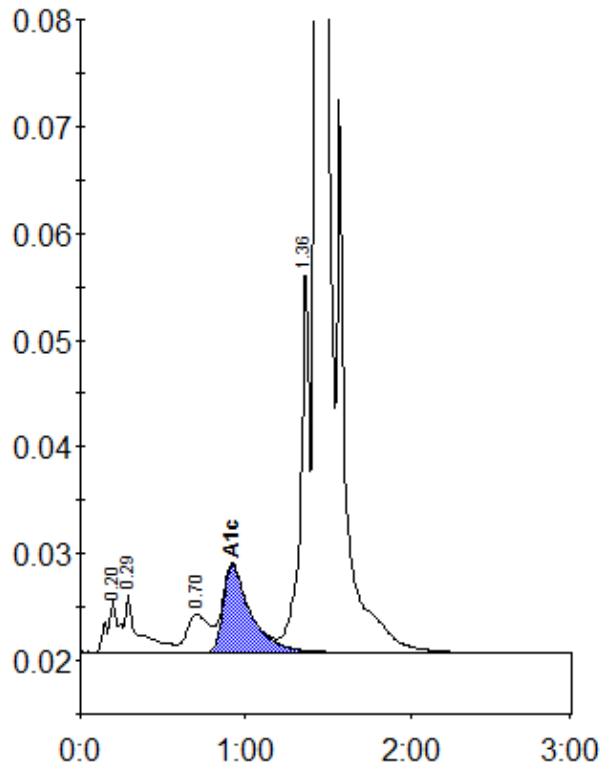

Peak table - ID: 10576856

Peak	R.time	Height	Area	Area %
A1a	0.20	4846	23763	0.9
A1b	0.29	5526	32245	1.3
LA1c/CHb-1	0.70	3579	33705	1.3
A1c	0.92	8174	94369	5.5
P3	1.36	36127	132781	5.3
A0	1.43	660196	2196504	87.4
Total Area:	2513368			

Concentration:	%
A1c	5.5